

ESRGoView

ESRGoView allows you to import your ESR GO (Generic Outbound Interface) files into either ESRPayView or a standalone MS Access database and provides an easy to use lookup and reporting tool to view Staff and Assignment details in just a few clicks of your mouse.

If you know whose details you wish to display simply enter selection details in the screen below and click on the required person

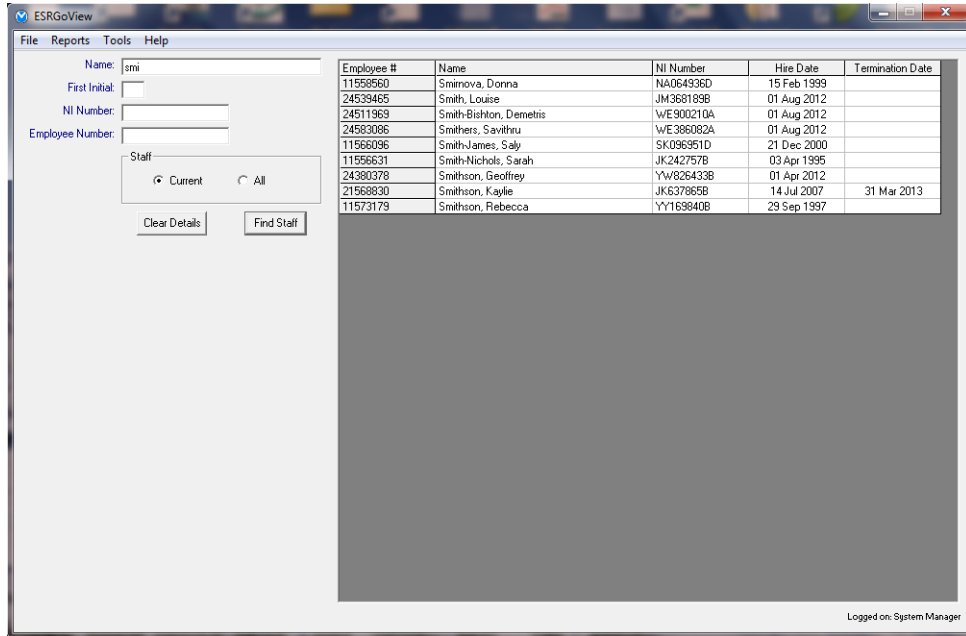

The screen below will appear. If the person has been included on multiple Full or Change GO files you can select the As At date (top right) to view their details at any point in time. Employee details are displayed at the top. Click on their specific assignment to display assignment details in the bottom half of the screen.

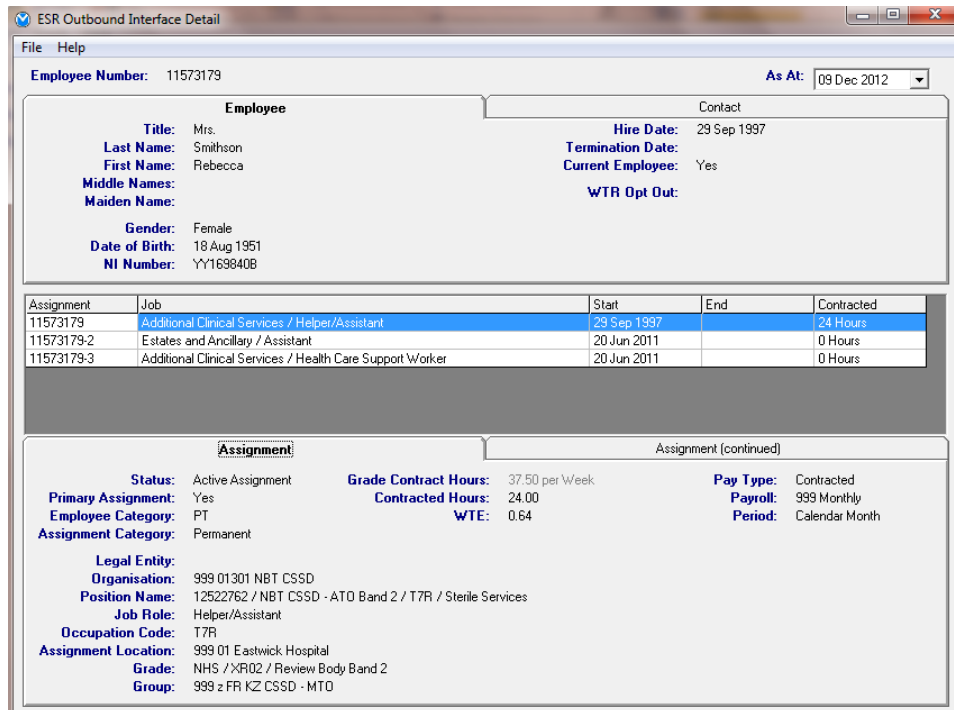

ESRGoView

There are 2 tabs containing Employee and Assignment information

The screenshot shows a window titled "ESR Outbound Interface Detail" with a menu bar (File, Help) and a date selector (As At: 09 Dec 2012). The main content is divided into two tabs: "Employee" and "Assignment".

Employee Tab:

- Employee Information:** Title: Mrs., Last Name: Smithson, First Name: Rebecca, Middle Names: , Maiden Name: , Gender: Female, Date of Birth: 18 Aug 1951, NI Number: YY169840B.
- Contact Information:** Hire Date: 29 Sep 1997, Termination Date: , Current Employee: Yes, WTR Opt Out: .

Assignment Table:

Assignment	Job	Start	End	Contracted
11573179	Additional Clinical Services / Helper/Assistant	29 Sep 1997		24 Hours
11573179-2	Estates and Ancillary / Assistant	20 Jun 2011		0 Hours
11573179-3	Additional Clinical Services / Health Care Support Worker	20 Jun 2011		0 Hours

Assignment Tab:

- Assignment Information:** T&A Flag: GTAII, Night Worker Opt Out: , Supervisor Flag: 0, Assignment Name: .
- Work Pattern Details:** Start Day: , Flexible: .
- Availability Schedule:** Availability Schedule, Accrual Plan: .
- Address:** Eastwick Hospital, Southmead Road, Bristol, AVD, BS10 5NB, GB.

As more data is added to the GO files such as Qualifications and Competencies these will be added to ESRGoView

ESRGoView

The GO Interface Report allows you to create lists of staff and decide which Employee and Assignment details to show. Select any details from any of the lists in the window below to display details for relevant staff. Text search is available on the lists to help find specific word or strings of characters.

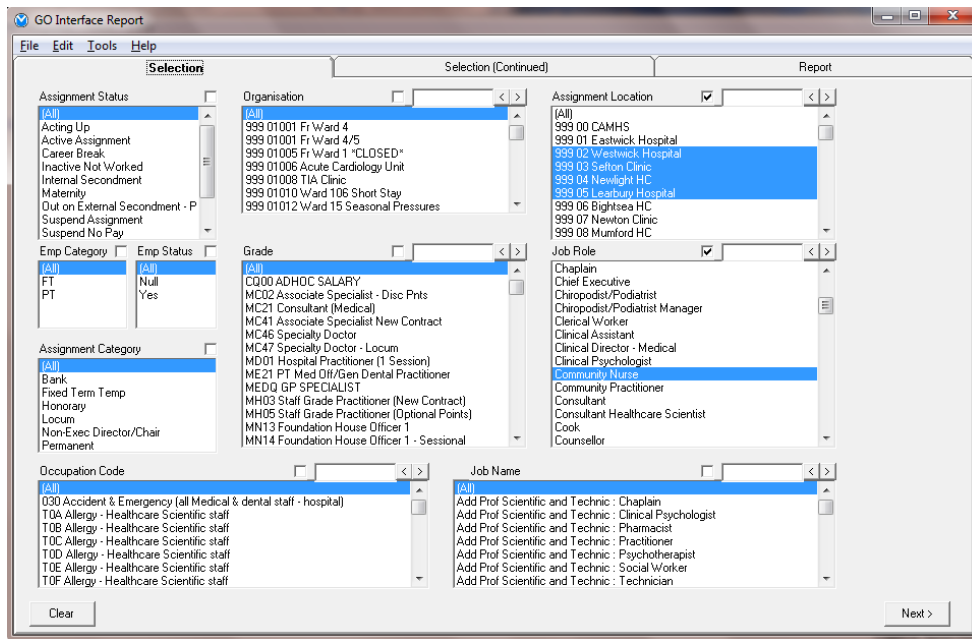

Also select by dates and postcode (or partial postcode to maybe find staff living near each other). Use the AsAt date to find details As At an earlier date. Tick any field you would also like to appear as a column in the report.

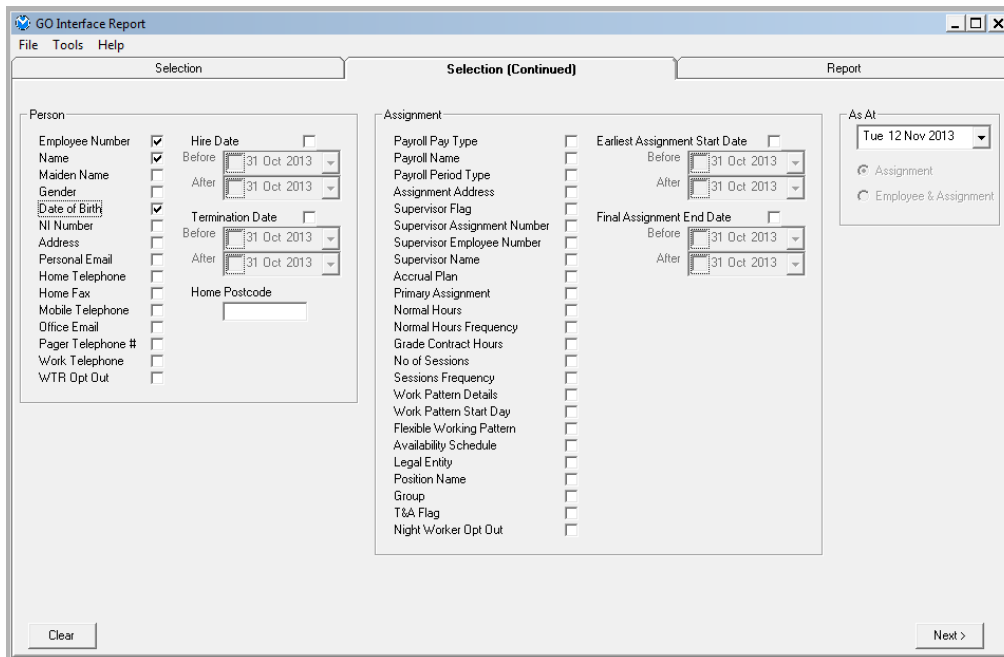

ESRGoView

You can copy and paste the report contents to excel, word etc. and by double clicking on a line you can go straight to the persons employee and assignment details window shown earlier.

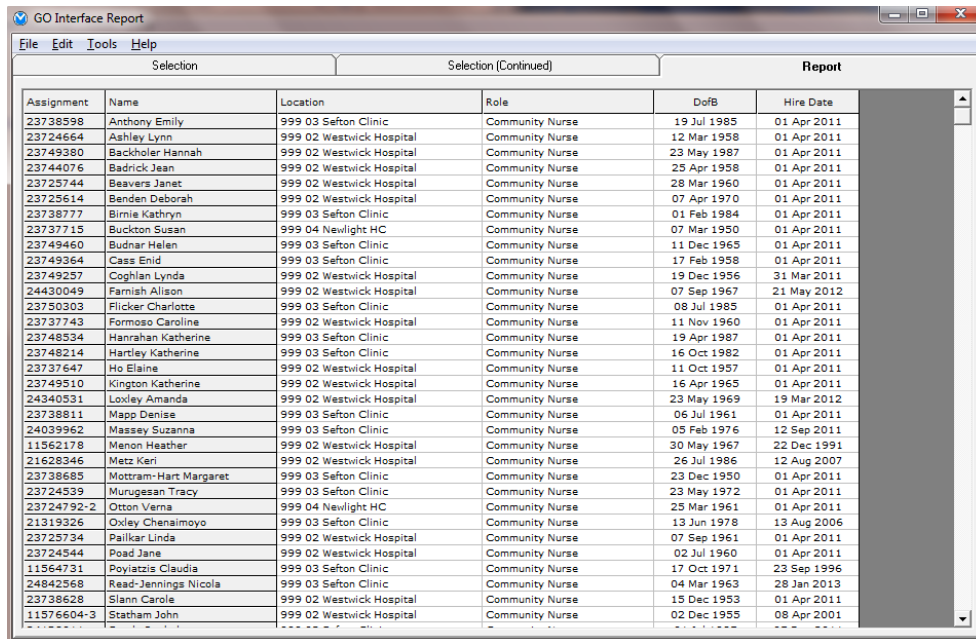

The screenshot shows a window titled "GO Interface Report" with a menu bar (File, Edit, Tools, Help) and three tabs: "Selection", "Selection (Continued)", and "Report". The "Report" tab is active, displaying a table with the following columns: Assignment, Name, Location, Role, DoB, and Hire Date. The table contains 40 rows of data, all listing "Community Nurse" roles at either "999 03 Sefton Clinic" or "999 02 Westwick Hospital".

Assignment	Name	Location	Role	DoB	Hire Date
23738598	Anthony Emily	999 03 Sefton Clinic	Community Nurse	19 Jul 1985	01 Apr 2011
23724664	Ashley Lynn	999 02 Westwick Hospital	Community Nurse	12 Mar 1958	01 Apr 2011
23749380	Backholer Hannah	999 02 Westwick Hospital	Community Nurse	23 May 1987	01 Apr 2011
23744076	Badrick Jean	999 02 Westwick Hospital	Community Nurse	25 Apr 1958	01 Apr 2011
23725744	Beavers Janet	999 02 Westwick Hospital	Community Nurse	28 Mar 1960	01 Apr 2011
23725614	Benden Deborah	999 02 Westwick Hospital	Community Nurse	07 Apr 1970	01 Apr 2011
23738777	Birnie Kathryn	999 03 Sefton Clinic	Community Nurse	01 Feb 1984	01 Apr 2011
23737715	Buckton Susan	999 04 Newlight HC	Community Nurse	07 Mar 1950	01 Apr 2011
23749460	Budnar Helen	999 03 Sefton Clinic	Community Nurse	11 Dec 1965	01 Apr 2011
23749364	Cass Enid	999 03 Sefton Clinic	Community Nurse	17 Feb 1958	01 Apr 2011
23749257	Coghlan Lynda	999 02 Westwick Hospital	Community Nurse	19 Dec 1956	31 Mar 2011
24430049	Farnish Alison	999 02 Westwick Hospital	Community Nurse	07 Sep 1967	21 May 2012
23750303	Flicker Charlotte	999 03 Sefton Clinic	Community Nurse	08 Jul 1985	01 Apr 2011
23737743	Formoso Caroline	999 02 Westwick Hospital	Community Nurse	11 Nov 1960	01 Apr 2011
23748534	Hanrahan Katherine	999 03 Sefton Clinic	Community Nurse	19 Apr 1987	01 Apr 2011
23748214	Hartley Katherine	999 03 Sefton Clinic	Community Nurse	16 Oct 1982	01 Apr 2011
23737647	Ho Elaine	999 02 Westwick Hospital	Community Nurse	11 Oct 1957	01 Apr 2011
23749510	Kington Katherine	999 02 Westwick Hospital	Community Nurse	16 Apr 1965	01 Apr 2011
24340031	Loxley Amanda	999 02 Westwick Hospital	Community Nurse	23 May 1969	19 Mar 2012
23738811	Mapp Denise	999 03 Sefton Clinic	Community Nurse	06 Jul 1961	01 Apr 2011
24039962	Massey Suzanna	999 03 Sefton Clinic	Community Nurse	05 Feb 1976	12 Sep 2011
11562178	Menon Heather	999 02 Westwick Hospital	Community Nurse	30 May 1967	22 Dec 1991
21628346	Mietz Keri	999 02 Westwick Hospital	Community Nurse	26 Jul 1996	12 Aug 2007
23738685	Mottram-Hart Margaret	999 03 Sefton Clinic	Community Nurse	23 Dec 1950	01 Apr 2011
23724529	Murugesan Tracy	999 03 Sefton Clinic	Community Nurse	23 May 1972	01 Apr 2011
23724792-2	Otton Verna	999 04 Newlight HC	Community Nurse	25 Mar 1961	01 Apr 2011
21319326	Oxley Chanaimoyo	999 03 Sefton Clinic	Community Nurse	13 Jun 1978	13 Aug 2006
23725734	Palkar Linda	999 02 Westwick Hospital	Community Nurse	07 Sep 1961	01 Apr 2011
23724544	Poad Jane	999 02 Westwick Hospital	Community Nurse	02 Jul 1960	01 Apr 2011
11564731	Poyiatzis Claudia	999 03 Sefton Clinic	Community Nurse	17 Oct 1971	23 Sep 1996
24842568	Read-Jennings Nicola	999 03 Sefton Clinic	Community Nurse	04 Mar 1963	28 Jan 2013
23738628	Slann Carole	999 02 Westwick Hospital	Community Nurse	15 Dec 1953	01 Apr 2011
11576604-3	Statham John	999 02 Westwick Hospital	Community Nurse	02 Dec 1955	08 Apr 2001

GO interface files are easily imported by you. The database resides on your organisation's IT network and can be shared by multiple staff in your organisation.